



Welcome to Philadelphia

Celebrating 10 Years of Innovation, Research, and Results.

2023 NRG Oncology Summer Meeting報告

東京大学医科学研究所附属病院 先端緩和医療科 藤原紀子

NRG Oncology

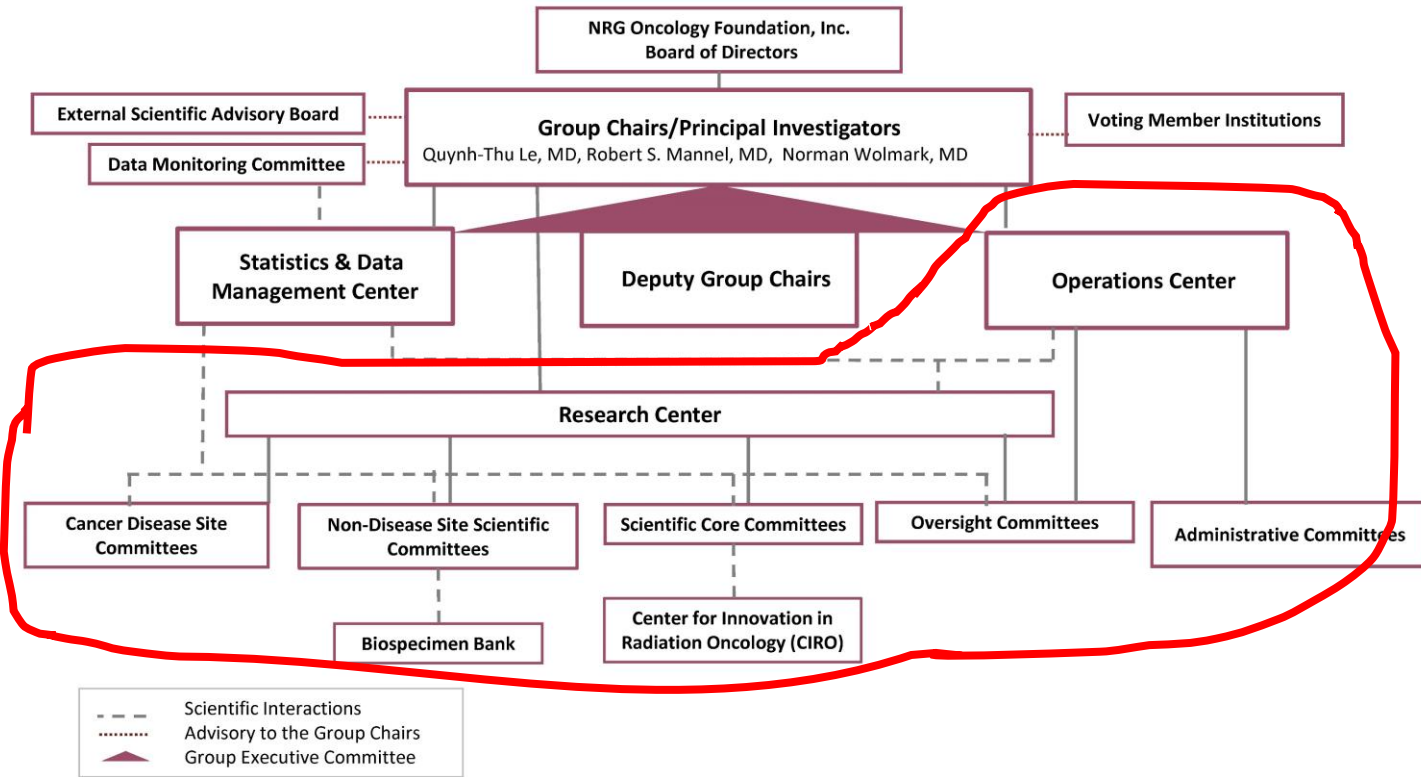

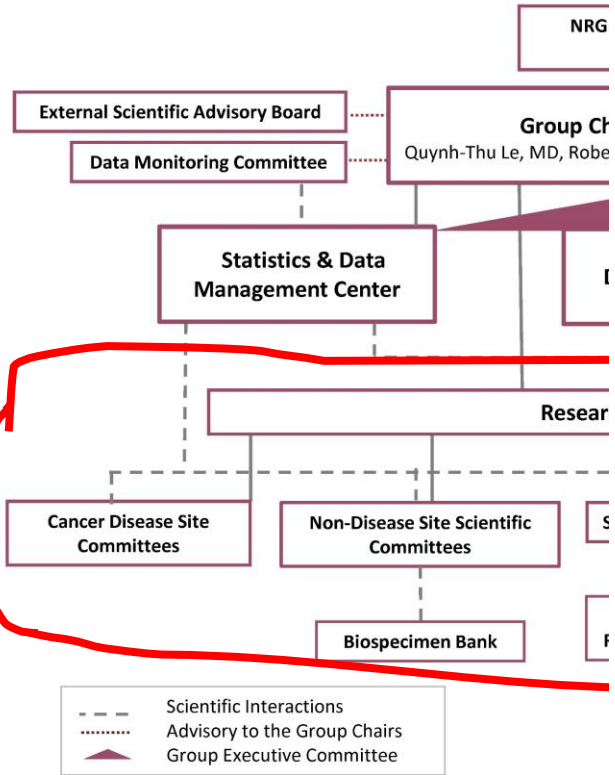

NRG Oncology Committees

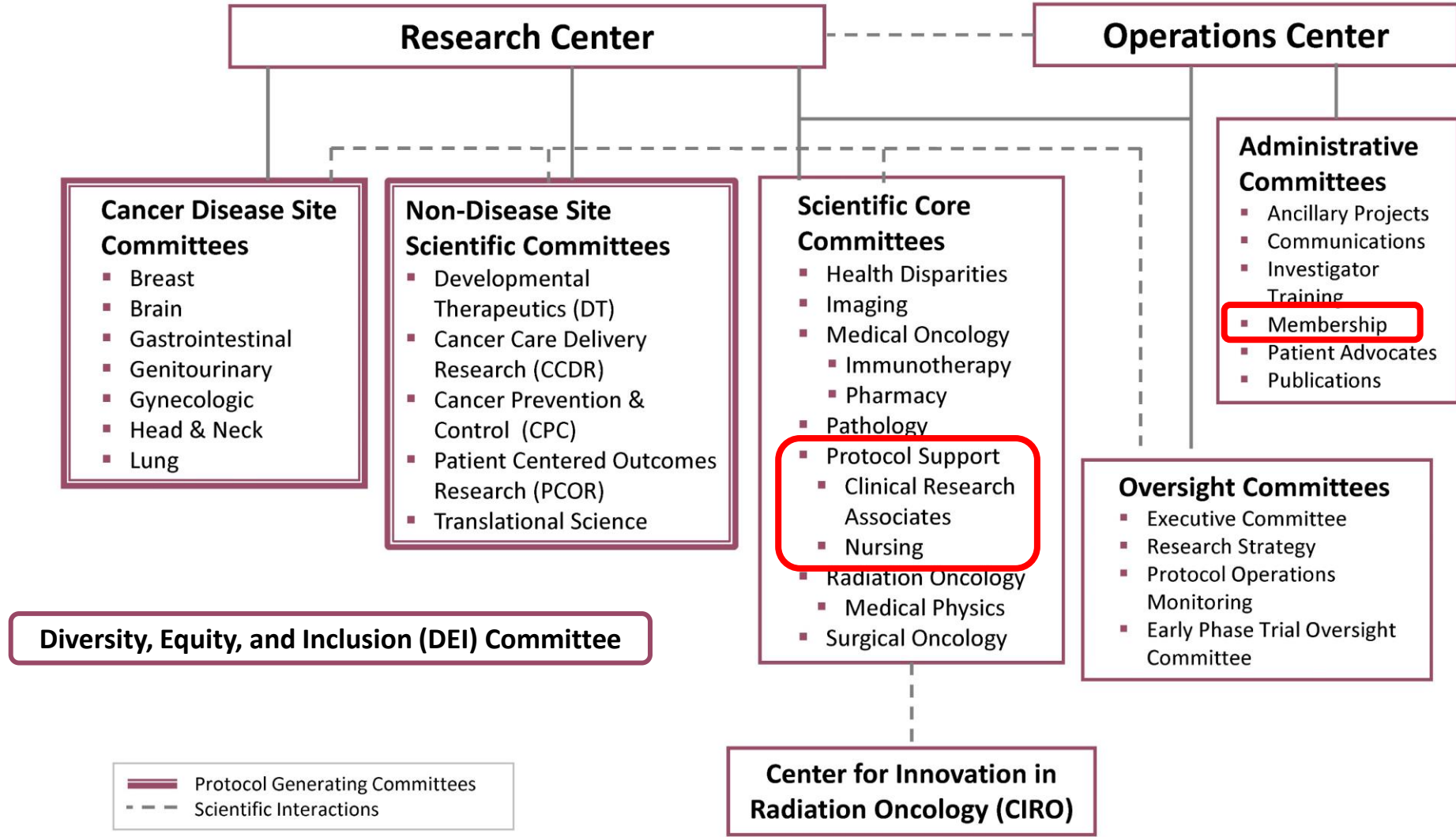

Protocol Support Committee (PSC)

Recruiting New Members

- **Primary functions**
 - Provide support and quality control of protocol-related activities
 - Education & training of NRG Oncology members on relevant topics
 - Mentorship
- **The PSC includes 2 subcommittees**
 - Clinical Trial Nurse Subcommittee (CTN)
 - Clinical Research Associate Subcommittee (CRA)
- **Working Groups:** Education & Training, Mentorship, Protocol Review, Quality Control and Communications

試験サポートと質の確保
施設のスタッフを中心に教育機会の提供

- Semiannual MTGでは、必ず、施設の実務スタッフへの具体的なHow toや、教育的セッションを実施（後述）

Support Committee (PSC) Executive Team

Contact any
Executive Team
member for more
information.



Top row: Lauren Seames, Marissa Weiss, Alex Kudryashev, Alison Ivey, Donna White.
Bottom row: Nancy Fusco, Terry Thomas, Cindy Licavoli, Kristen Kostko

Thursday, July 20, 2023

6:30 am – 7:30 am	PSC Breakfast
6:30 am – 8:00 am	Symposium Breakfast
7:00 am – 6:00 pm	Exhibits
7:00 am – 6:00 pm	Registration/Information Desk
2:00 pm – 4:00 pm	General Coffee Break

7:30 am – 11:45 am	Protocol Support Committee Nurse/CRA – Continuing Education Session
--------------------	---

8:00 am – 9:00 am	NRG QA Subcommittee <i>(Closed)</i>
8:00 am – 12:00 pm	Summer Symposium – “Rare Tumors: Ideas for Implementation of Novel Concepts”

9:00 am – 10:00 am	International Members Subcommittee Meeting
9:30 am – 10:30 am	NRG SDMC Executive Committee Meeting <i>(Closed)</i>

10:00 am – 11:45 am	Cancer Care Delivery Research Committee
---------------------	---

11:00 am – 12:00 pm	Diversity, Equity, and Inclusion Committee <i>(Closed)</i>
11:00 am – 12:00 pm	VA/MTF Subcommittee
11:30 am – 1:00 pm	Publications Committee <i>(Closed)</i>

12:00 pm – 1:00 pm	Canadian Members Subcommittee Meeting
12:00 pm – 2:00 pm	Cancer Prevention and Control Committee
12:15 pm – 1:15 pm	PSC Nurse/CRA Lunch & Learn <i>(Pre-Registration Required)</i>
12:30 pm – 2:30 pm	Developmental Therapeutics Committee

1:00 pm – 2:30 pm	Membership Committee Meeting <i>(Closed)</i>
1:00 pm – 3:00 pm	Pathology Committee
1:30 pm – 4:45 pm	PSC Nurse/CRA – Continuing Education – Roundtables

2:00 pm – 4:00 pm	Rare Tumor Subcommittee
2:00 pm – 4:00 pm	NRG-Harvard-Ohio State-Case Western R01 Grant Meeting <i>(Closed)</i>
2:30 pm – 4:00 pm	Early Career and New Investigator Educational Session
2:30 pm – 4:00 pm	Health Disparities Committee Meeting

3:00 pm – 5:00 pm	Ancillary Projects Committee <i>(Closed)</i>
3:00 pm – 5:00 pm	Translational Science Committee

4:00 pm – 5:00 pm	Early Career and New Investigator Networking Session <i>In Person Only</i>
4:00 pm – 6:00 pm	Imaging and Radiation Oncology Core (IROC) QA Centers Meeting <i>(Closed)</i>
4:00 pm – 6:00 pm	Patient Centered Outcomes Research (PCOR) Committee
4:00 pm – 6:00 pm	Translational Science Brain Cancer Working Group

5:00 pm – 6:30 pm	PSC Education & Training Working Group <i>(Closed)</i>
5:00 pm – 6:30 pm	PSC Mentorship Working Group <i>(Closed)</i>
5:00 pm – 6:30 pm	PSC Protocol Review Working Group <i>(Closed)</i>
5:00 pm – 6:30 pm	PSC Quality Control & Communications Working Group <i>(Closed)</i>
5:00 pm – 7:00 pm	Committee Chairs Dinner <i>(Closed)</i>
5:30 pm – 8:00 pm	Patient Advocates Committee Meeting <i>(Invitation Only)</i>

AGENDA

Time	Topic
7:30 am-7:40 am	Introduction
7:40 am-7:50 am	10 years of NRG Oncology
7:50 am-8:35 am	Overview of Trial Design & Study Endpoints
8:35 am- 8:55 am	TRIAD: Best Practices for Imaging Submission & Use
8:55 am- 9:15 am	Radiation 101
9:15 am – 9:25 am	Break
9:25 am- 9:35 am	NRG Oncology Mentorship Program
9:35 am- 10:00 am	CTSU Updates
10:00 am- 10:40 am	Genomic Analysis 101
10:40 am- 11:00 am	Patient Reported Outcomes (PRO) Compliance
11:00 am-11:45 am	Immunotherapy 101
11:45 am-11:50 am	Wrap up & Evaluations

LUNCH & LEARN SESSION: Offered In-Person only (box lunches provided to participants who registered by 6.19.23)

12:05 pm-1:15 pm	Lunch & Learn: Discuss, Share & Strategize	Lauren Seames MPH, CCRC
------------------	--	-------------------------

この10年で

- 登録患者さん3万2,317人
- そのうち、International Siteから、3,481人の患者さんが登録論文は762本
- 学会発表は708本

現在、

- 51試験が登録中
- 69試験がフォローアップ中
- 2,063施設、15カ国

参加者：348名

参加者：107名

Thursday, July 20, 2023

6:30 am – 7:30 am	PSC Breakfast
6:30 am – 8:00 am	Symposium Breakfast
7:00 am – 6:00 pm	Exhibits
7:00 am – 6:00 pm	Registration/Information Desk
2:00 pm – 4:00 pm	General Coffee Break

7:30 am – 11:45 am	Protocol Support Committee Nurse/CRA – Continuing Education Session
--------------------	---

8:00 am – 9:00 am	NRG QA Subcommittee (Closed)
8:00 am – 12:00 pm	Summer Symposium – “Rare Tumors: Ideas for Implementation of Novel Concepts”

9:00 am – 10:00 am	International Members Subcommittee Meeting
9:30 am – 10:30 am	NRG SDMC Executive Committee Meeting (Closed)

10:00 am – 11:45 am	Cancer Care Delivery Research Committee
---------------------	---

11:00 am – 12:00 pm	Diversity, Equity, and Inclusion Committee (Closed)
11:00 am – 12:00 pm	VA/MTF Subcommittee
11:30 am – 1:00 pm	Publications Committee (Closed)

12:00 pm – 1:00 pm	Canadian Members Subcommittee Meeting
12:00 pm – 2:00 pm	Cancer Prevention and Control Committee
12:15 pm – 1:15 pm	PSC Nurse/CRA Lunch & Learn (Pre-Registration Required)
12:30 pm – 2:30 pm	Developmental Therapeutics Committee

1:00 pm – 2:30 pm	Membership Committee Meeting (Closed)
1:00 pm – 3:00 pm	Pathology Committee
1:30 pm – 4:45 pm	PSC Nurse/CRA – Continuing Education – Roundtables

2:00 pm – 4:00 pm	Rare Tumor Subcommittee
2:00 pm – 4:00 pm	NRG-Harvard-Ohio State-Case Western R01 Grant Meeting (Closed)
2:30 pm – 4:00 pm	Early Career and New Investigator Educational Session
2:30 pm – 4:00 pm	Health Disparities Committee Meeting

3:00 pm – 5:00 pm	Ancillary Projects Committee (Closed)
3:00 pm – 5:00 pm	Translational Science Committee

4:00 pm – 5:00 pm	Early Career and New Investigator Networking Session In Person Only
4:00 pm – 6:00 pm	Imaging and Radiation Oncology Core (IROC) QA Centers Meeting (Closed)
4:00 pm – 6:00 pm	Patient Centered Outcomes Research (PCOR) Committee
4:00 pm – 6:00 pm	Translational Science Brain Cancer Working Group

5:00 pm – 6:30 pm	PSC Education & Training Working Group (Closed)
5:00 pm – 6:30 pm	PSC Mentorship Working Group (Closed)
5:00 pm – 6:30 pm	PSC Protocol Review Working Group (Closed)
5:00 pm – 6:30 pm	PSC Quality Control & Communications Working Group (Closed)
5:00 pm – 7:00 pm	Committee Chairs Dinner (Closed)
5:30 pm – 8:00 pm	Patient Advocates Committee Meeting (Invitation Only)

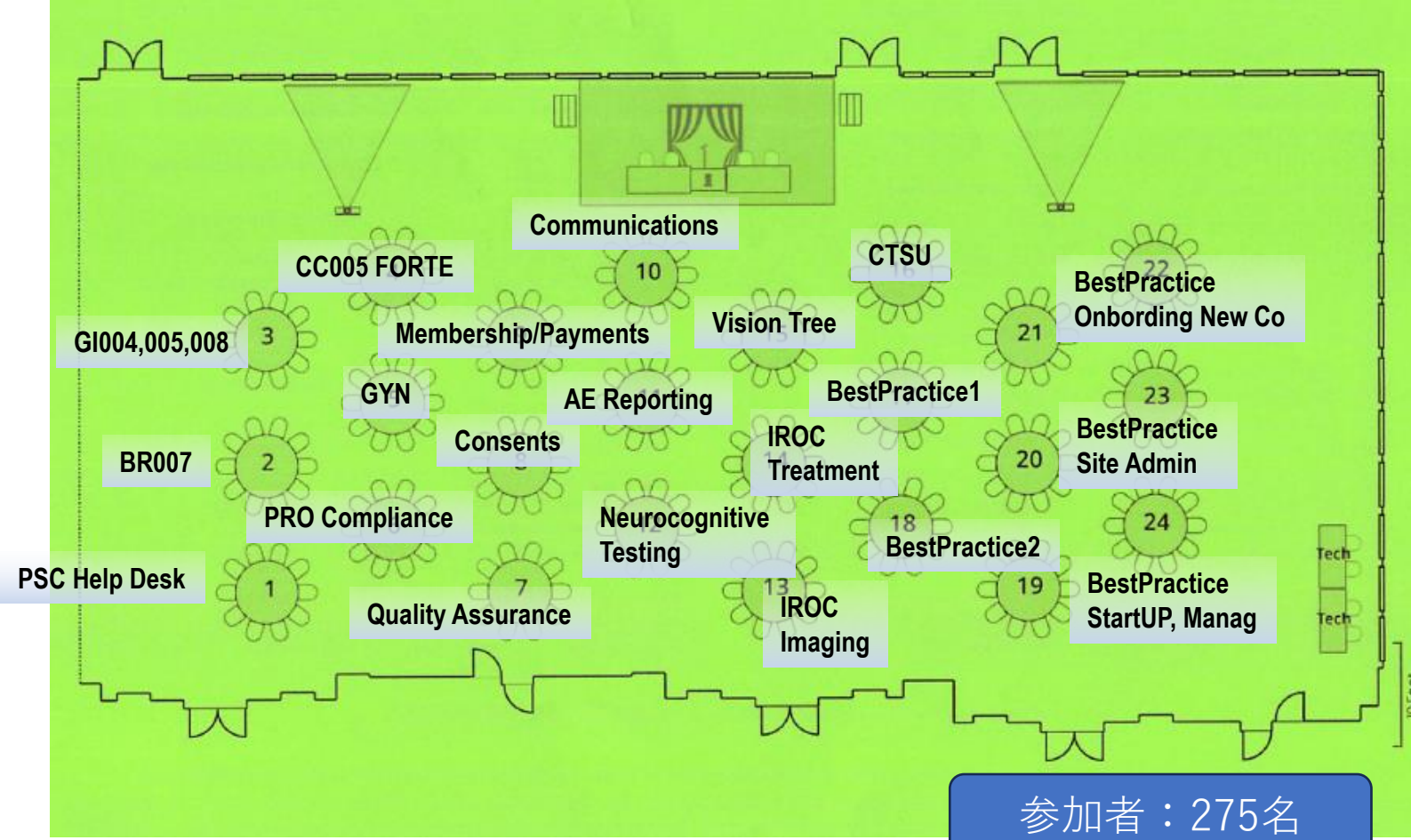

参加者：275名

Protocol Support Committee

Nurse / Clinical Research Associate
Continuing Educational Sessions

Friday, July 21, 2023
10:30 - 11:45 am ET
In-person & Virtual

PROGRAM FACILITATORS

Cynthia Licavoli, RN, BSN, MA
Lauren Seames, MPH, CCRC
Marissa Weiss, MBA

AGENDA

Introduction	Cynthia Licavoli RN, BSN, MA Lauren Seames MPH, CCRC Marissa Weiss, MBA
NRG-BR009	Shannon Puhalla, MD
NRG-GU010	Alejandro Berlin, MD Neil Desai, MD
NRG-GY025	Haider Mahdi, MD
Wrap-Up / Evaluations	

*This activity has been approved by the Virginia Nurses Association to award contact hours.
The Virginia Nurses Association is accredited as an approver of nursing continuing professional development
by the American Nurses Credentialing Center's Commission on Accreditation.*



- 8:30 am	Continental Breakfast
- 5:00 pm	Exhibits
- 5:30 pm	Registration/Information Desk
- 12:00 pm	General Coffee Break
- 5:00 pm	General Coffee Break

- 8:00 am	Protocol 210 Subcommittee (Closed)
-----------	------------------------------------

- 8:00 am	Voting Members PI Breakfast (Closed)
- 10:00 am	Brain Tumor Core Committee (Closed)

- 9:00 am	Breast Cancer Rare Tumor Working Group (Closed)
- 10:00 am	Cervix/Vulva Cancer Subcommittee
- 10:00 am	Head & Neck Surgical Working Group
- 10:00 am	Radiation Oncology Committee

- 9:45 am	NCORP Concept Review (Invitation Only)
-----------	--

- 11:30 am	NCORP Townhall
- 12:00 pm	Head & Neck Core Committee (Closed)
- 12:00 pm	Sarcoma Working Group
- 12:00 pm	Translational Science Lung Cancer Working Group
- 12:00 pm	Uterine Corpus Cancer Subcommittee
- 11:45 am	Neurosurgical Working Group
- 11:45 am	Particle Working Group

- 11:45 am	PSC Nurse/CRA – Continuing Education Session – Protocol Spotlights
------------	--

- 1:00 pm	General Session
-----------	-----------------

- 2:00 pm	Head & Neck Health Equity Working Group (Closed)
- 2:00 pm	Head & Neck Patient-Reported Outcomes/Cost Effectiveness Working Group (Closed)
- 2:00 pm	Head & Neck Rare Tumor Working Group (Closed)
- 3:00 pm	Genitourinary Cancer Core Committee (Closed)
- 3:00 pm	Hematologic Malignancy Working Group (Closed)
- 3:00 pm	Lung Cancer Core Committee (Closed)
- 3:00 pm	Ovarian Cancer Subcommittee
- 2:30 pm	FORTE Workshop
- 2:45 pm	Brain Tumor Committee General Session
- 2:45 pm	Translational Science Breast Cancer Working Group (Closed)

- 3:00 pm	Health Disparities Committee SIG Leadership Meeting (Closed)
- 3:00 pm	Translational Science Head & Neck Cancer Working Group

3:00 pm – 4:30 pm	Scientific Session
-------------------	--------------------

参加者：200名

Thursday, July 20

6:30 am - 7:00 am
6:30 am - 8:00 am
7:00 am - 6:00 pm
7:00 am - 6:00 pm
2:00 pm - 4:00 pm

7:30 am - 1:00 pm

8:00 am - 9:00 am
8:00 am - 1:00 pm

9:00 am - 1:00 pm
9:30 am - 1:00 pm

10:00 am - 1:00 pm

11:00 am - 1:00 pm
11:00 am - 1:00 pm
11:30 am - 1:00 pm

12:00 pm - 1:00 pm
12:00 pm - 1:00 pm
12:15 pm - 1:00 pm
12:30 pm - 1:00 pm

1:00 pm - 2:00 pm
1:00 pm - 3:00 pm
1:30 pm - 4:00 pm

2:00 pm - 4:00 pm
2:00 pm - 4:00 pm
2:30 pm - 4:00 pm
2:30 pm - 4:00 pm

3:00 pm - 5:00 pm
3:00 pm - 5:00 pm

4:00 pm - 5:00 pm
4:00 pm - 6:00 pm
4:00 pm - 6:00 pm
4:00 pm - 6:00 pm

5:00 pm - 6:30 pm
5:00 pm - 6:30 pm
5:00 pm - 6:30 pm
5:00 pm - 6:30 pm
5:00 pm - 7:00 pm

5:30 pm - 8:00 pm



AGENDA:

1. Introductions- Existing & New Members
2. Group Overview
 - a. Discuss CRA & CTN Subcommittee charges and Proposed New Structure
 - b. Discuss interactions with Working Groups & Disease/Scientific committees
 - c. Fall- call for applications for PSC
3. Projects- Brainstorming next project
Last time discussed:
 - a. Staff recruitment and retention strategies
 - b. Maximizing accrual
 - c. Boosting physician engagement
 - d. Funding/reimbursement
 - e. ICF and streamlining ICF process
 - f. Educational materials and opportunities, newsletters
 - g. Data opportunities

Patient Advocates Committee Meeting *(Invitation Only)*

3:00 pm - 4:30 pm

Scientific Session

Continental Breakfast

Registration/Information Desk

Coffee Break

Coffee Break

210 Subcommittee *(Closed)*

Members PI Breakfast *(Closed)*

Former Core Committee *(Closed)*

4:30 pm - 5:30 pm

NCORP Concept Review *(Invitation Only)*

4:30 pm - 5:30 pm

Radiation Oncology - GYN Working Group

4:30 pm - 6:00 pm

Head & Neck General Committee

4:30 pm - 6:00 pm

PSC CTN/CRA Subcommittees Combined Meeting *In Person Only*

4:30 pm - 6:00 pm

Translational Science GU Cancer Working Group

4:30 pm - 6:00 pm

Translational Science GYN Cancer Working Group

4:30 pm - 6:30 pm

Korean Gynecologic Oncology Group

4:30 pm - 6:30 pm

Breast Cancer Core Committee *(Closed)*

Townhall

Head & Neck Core Committee *(Closed)*

Working Group

Translational Science L

Corpus Cancer

Surgical Working

Working Group

Head & Neck/CRA - Cont

Saturday, July 22, 2023

6:30 am - 10:00 am

Continental Breakfast

7:00 am - 12:30 pm

Exhibits

7:00 am - 12:30 pm

Registration/Information Desk

7:00 am - 8:30 am

Protocol Operations Management Committee *(Closed)*

7:00 am - 9:30 am

Protocol Support Committee Executive Committee *(Closed)*

7:30 am - 9:00 am

Gastrointestinal Colorectal Cancer Core Committee *(Closed)*

7:30 am - 9:00 am

Genitourinary Cancer General Committee

7:30 am - 9:00 am

Surgical Oncology Committee

7:45 am - 9:30 am

Gynecologic Cancer Committee

8:00 am - 9:30 am

NRG-BR009 Workshop

9:15 am - 10:45 am

Gastrointestinal Non-Colorectal Cancer Core Committee Meeting *(Closed)*

9:15 am - 11:00 am

Lung Cancer General Committee

9:45 am - 11:45 am

Breast Cancer General Committee

11:00 am - 12:30 pm

Gastrointestinal Cancer General Committee

1:00 pm - 5:00 pm

Grant Writing Retreat *(Closed)*

Cancer Trials Support Unit (CTSU) Updates

NRG Summer Meeting 2023

Ginger L. Riley
Sr Study Director

**NCI and ID.me
Implementation Updates**

Introduction to CTEP's Registration and Credential Repository (RCR)

Donna A Shriner, PharmD, MPH
PMB, CTEP, NCI

NIH NATIONAL CANCER INSTITUTE

August 28, 2017

New Registration Types

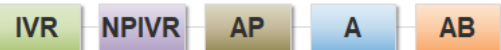

Five Registration Types

- Investigator (IVR)
- Non-Physician Investigator (NPIVR)
- Associate Plus (AP)
- Associate (A)
- Associate Basic (AB)



NOTE: All registration types will **require** a CTEP Identity and Access Management (CTEP-IAM) account. IVR, NPIVR, and AP registration types will use their CTEP-IAM username and password to access RCR and to **electronically sign** and submit registration credentials captured in RCR.

- CTEP-IAM アカウント：NRG Oncology試験の参加のために必須
 - 患者登録
 - EDCシステム
 - 画像転送システム
 - 治験薬発注システムなどなど
 - NRG Oncologyのサイトにアクセスするためにも必要

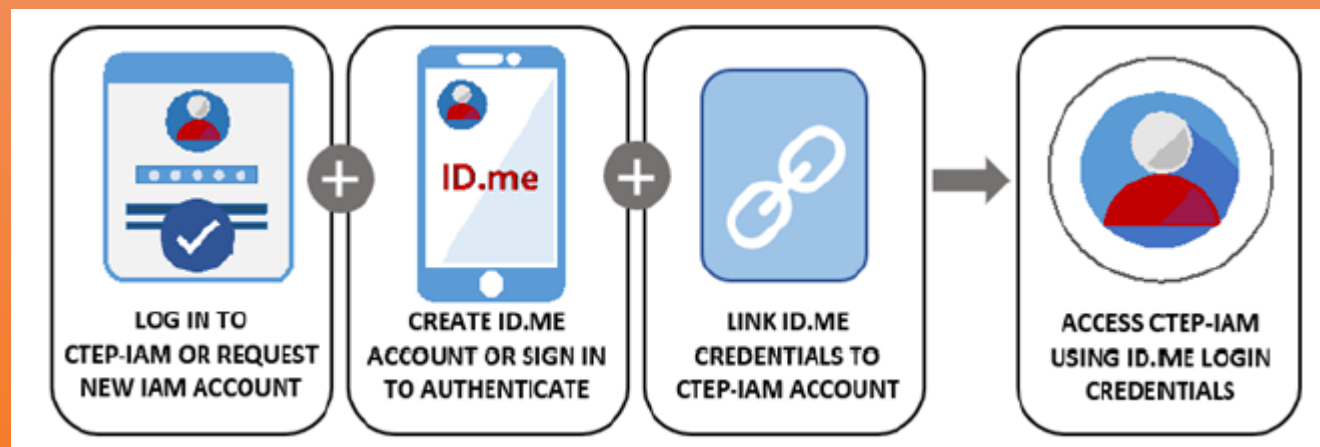

CTEPアカウント + 本人認証 → つなぐ

- CTEPアカウント：すでにお持ちのもの（年に1回更新）
- 本人認証：ID.meアカウント作成
書類審査 + 多段階認証 + 面接
- 米国以外の国際メンバーは、**実施しないで続報をお待ちください**

NCI IS LISTENING!!

ほとんどのお困りポイントは、IDの確認や証明のプロセスに関するもの！



NCIは免除を申し出るために
情報収集しています！

米国は今年中、**米国外のメンバーの
締め切りは保留です**



免除になった場合も、多段
階認証は必要です。
しかし、認証プロセスは軽
減されるでしょう。

情報が入り次第、
お知らせします!!!

10 Years
NRG
ONCOLOGY
2023 SUMMER MEETING

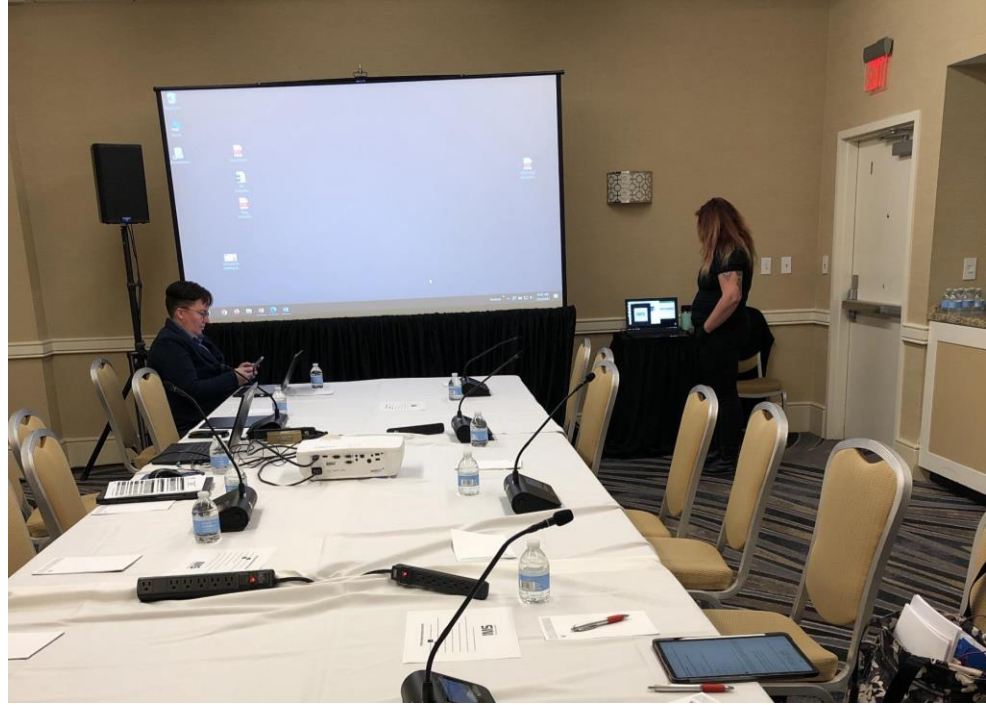

来年、冬のMeetingはオーランド（フロリダ）です